External Feminine—The.....*Jane Orth*..... 628
External Feminine—The.....*Jane Orth*..... 751
Glen Noble—Chapter XXV.....*Winslow Hall*..... 880
Glen Noble—Chapter XXIX.....*Winslow Hall*..... 237
Glen Noble—Chapter XXX.....*Winslow Hall*..... 305
Growth of Christian Science—The.....*Wilder D. Quint*..... 311
Guiseppi Verdi and His Milan Haunts.....*Florence Amelia Cummings*..... 649
Honest Politician—An.....*Charles Lowe Swift*..... 204
Hunters' El Dorado in Black and White—A....*Charles Everett Beane*..... 788
Hunting Wild Bees in Vermont Woods—I.....*Marshall Otis Howe*..... 193
Hunting Wild Bees in Vermont Woods—II....*Marshall Otis Howe*..... 342
Idyl of the Bottomlands—An.....*Frank H. Sweet*..... 845
In New England—September, October, November, December, January, February.
Initiative—Loyalty .....*Elbert Hubbard*..... 415
In Praise of the Apple.....*W. B. Conant*..... 561
Leaders of Great New England Movements.
Mary Baker Eddy and Her Works—II....*Alfred Farlow*..... 421
Little Italy Along the Banks of the Merrimac—A.*Joseph McCarthy*..... 832
Mammy .....*Josephine Compton Bray*..... 614
Marionettes of Little Sicily.....*Lucy B. Jerome*..... 745
Memorial Hospital for Infants as a Centre of Education for the Study of Early Life.*Thomas Morgan Rotch, M.D*..... 680
Mermaids' Nursling—The.....*Charles A. Campbell*..... 470
Milton on the Neponset .....*D. Elfleda Chandler*..... 291
Mt. Kathadin, Maine .....*Alfred Ernest Keet*..... 284
My Grandfather's Story.....*James Raymond Perry*..... 225
Napoleonic Memoirs .....*F. P. Stearns*..... 232
Napoleonic Memoirs .....*F. P. Stearns*..... 365
New Bedford—The Wonderful Growth of....*W. H. B. Remington*..... 819
New Dartmouth—The.....*Melvin O. Adams and William T. Atwood* 521
New England Heroine in Contemporary Fiction —The .....*Mrs. T. W. White*..... 725
Old Lower Falls and Its Church—With Illustrations by the Author.....*Thos. Casilear Cole*..... 349
On the Laying of the Corner Stone of the Opera House at Bayreuth.....*Richard Wagner*..... 149
Outdoors with a Camera in Winter.....*L. W. Brownell*..... 621
Panardaram Salt Works—The.....*Albert Cook Church*..... 489
Pathology of School Discipline—The—Being a Chapter Out of the Annals of Flagellation .....*Lewis M. Terman, Ph.D*..... 479
Pets I Have Kept.....*Dr. R. W. Shufeldt,* Fellow American Ornithologists' Union, etc. 415
Phineas and the Motor Car.....*Eleanor H. Porter*..... 150
Planning A New Pleasure Park for Greater Boston .....*George F. Howell*..... 579
Plant Life of Old Homesteads .....*William Whitman Bailey*..... 733
Power—The Wizard of New England Development .....*Clayton M. Jones*..... 597
Red and Blue War of 1909 .....*Walter M. Pratt*..... 777
Restitution—A Story .....*Ethel F. Horner*..... 735
Roman Folklore—About.....*Dr. J. A. F. Orbaan*..... 873

Science and Agriculture.....*James E. Tracy*..... 854
Significance of the Present Dance Movement—
The .....*Lucia Gale Barber*..... 273
Some Adventures of the Wife and Son of Henry
Hudson .....*Millard F. Hudson*.....216-836
Spider and the Fly—The.....*S. F. Aaron*..... 438
Story of Rockland—The .....*Charles W. Rockwood*..... 455
Switzerland—III.....*George Presbrey Howell*..... 850
Tax Which Would Moderate Excessive Rents
—A .....*Herbert Constable*..... 338
Telling of the Good Men Do.....*Wilder D. Quint*..... 866
Test of the Unforeseen—The.....*Phil. M. Riley*..... 321
Twenty-five Hundred Miles with "Fitz".....*Hon. John F. O'Connell*..... 700
Valley of Streams—The—A Glimpse of a Remote Italian Village—With Photographs by the Author.....*Lydia J. Dale*..... 715
Wanted—A Peacemaker.....*Thomas Kinniff*..... 860
When Half Gods Go, the Gods Arrive.....*Joanna Gleed Strange*..... 285
Who Will Administer the New Charter.....*Charles W. Restarick*..... 179
Who Will Administer the New Boston Charter..*James A. White*..... 609
Winter of the New England Poets—The.....*Cliffton Johnson*..... 393
With the New England Boards of Trade—
September, October, November, December, January, February.

POETRY

Across the Sea at Winthrop.....*Pauline Carrington Bouve*..... 254
Autumn .....*Alfred Ernest Keet*..... 284
Canadian Boat Song—The.....*Sir John (No) Moore*..... 155
Dawn Song .....*George G. Shedd*..... 437
Early Evening by the Sea.....*Louise Winslow Kidder*..... 341
Fame .....*Aloysius Coll* 732
First Snow—The .....*Edwin L. Sabin*..... 182
Forest Revel—The.....*Nathan Haskell Dole*..... 416
Friendly Bondsman—The.....*Arthur W. Peach*..... 364
Friend or Foe .....*Clarence H. Urner*..... 734
Homing Instinct .....*John Clair Minot*..... 608
Iamgo Diei .....*T. L. Hoover*..... 844
I Dreamed of Home Last Night.....*J. J. Meehan*..... 853
If They Are Right.....*Nancy Higginson*..... 337
In Winter .....*Gertrude Louise Small*..... 744
Nocturne .....*Ethel Syford*..... 530
Non Sequiter—From the Chinese.....*Edith Stevens Giles and Woon Hong Fay*..... 177
Shell—The .....*Aloyisus Coll*..... 685
Sonnets of an Invalid.....*Florence Kiper*..... 168
Sonnet .....*Florence Kiper*..... 658
Spendthrift .....*Theodosia Garrison*..... 230
Thanksgiving .....*Ethel Syford*..... 290
To Beverly .....*B. R. Bulkeley*..... 787
Unconquered .....*Arthur Wallace Peach*..... 671
Wild Annie's Down by the Side o' the Sea.....*Ethel Syford*..... 446

Beautiful New England

Photograph by Edwin Hale Lincoln

WACONAH FALLS, WINDSOR

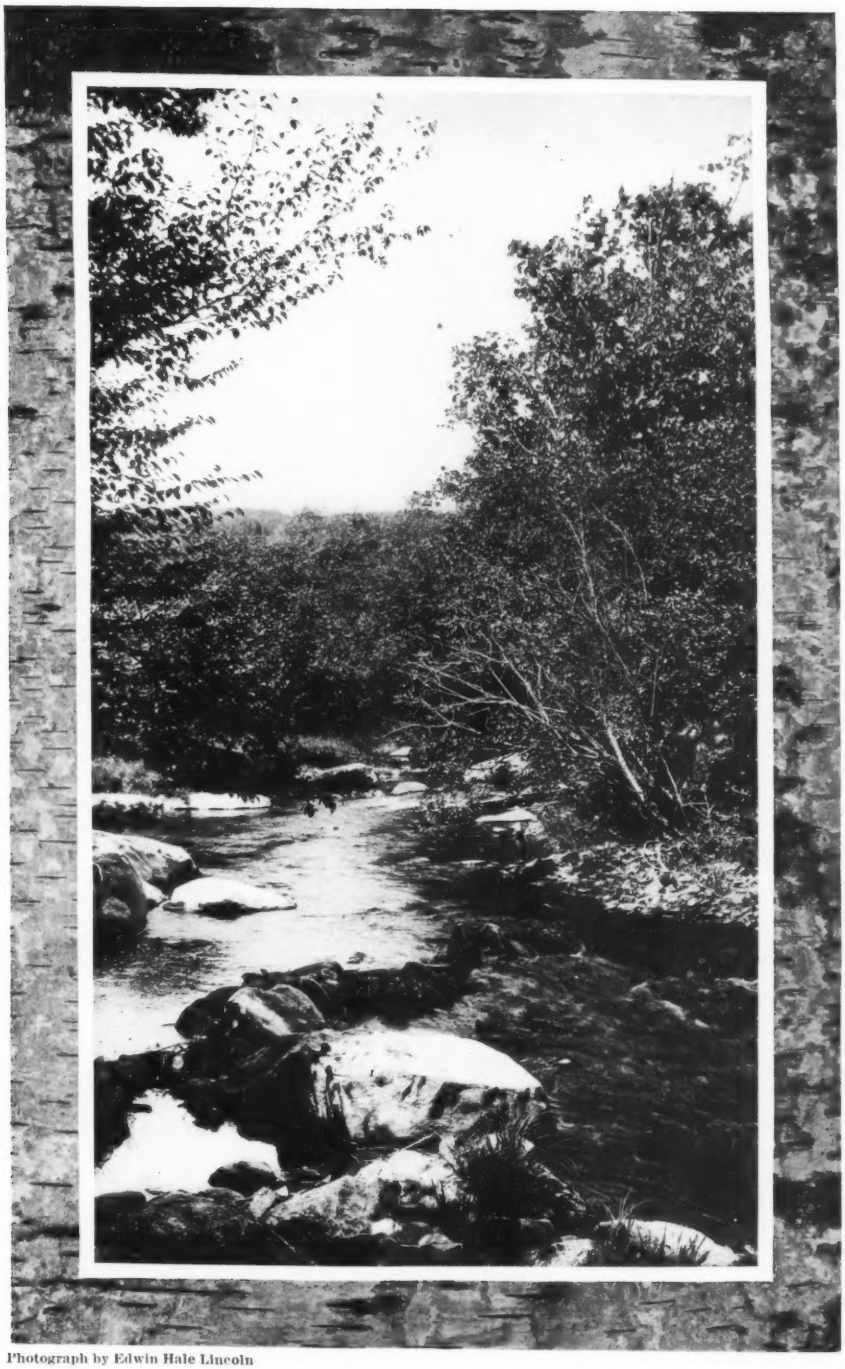

Photograph by Edwin Hale Lincoln

AT THE HEADWATERS OF THE HOUSATONIC

XUM

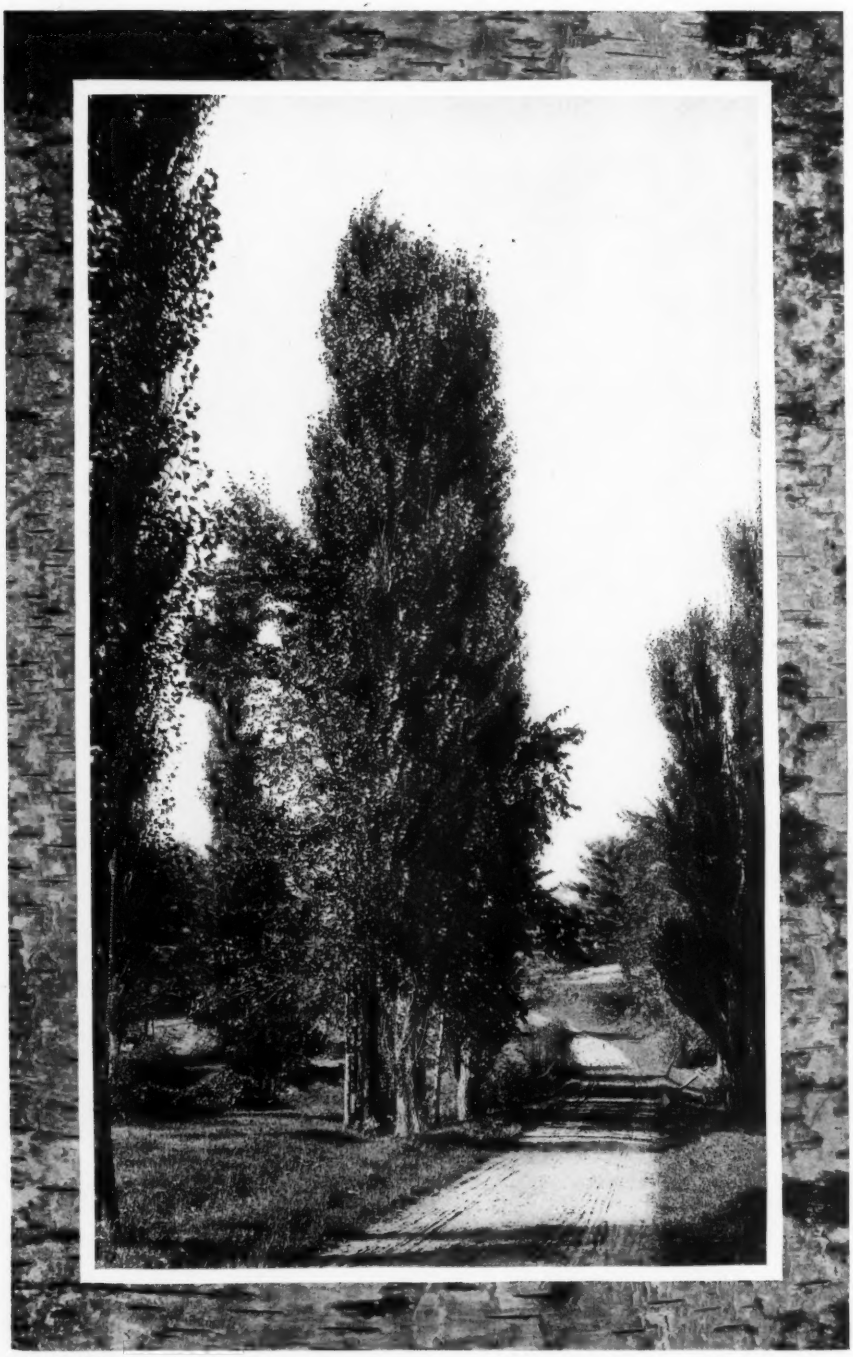

Photograph by Edwin Hale Lincoln

LOMBARDY POPLARS

Photograph by Edwin Hale Lincoln

A Berkshire forest in the fall

XUM

Photograph by Edwin Hale Lincoln

THE OLIVER WENDELL HOLMES PINE, PITTSFIELD

Photograph by Edwin Hale Lincoln

WHITE BIRCHES IN WINTER

XUM

Drawn by Roland C. Butler

"THREE BEAUTIFUL SPECIMENS WITH THOSE RIDICULOUS TAILS"